

BASS

MARTHA H. BIXLER
670 West End Ave., #9-B
New York, New York 10025

CONSORT

With a SWING

for **RECORDER ENSEMBLE**
SECOND ALBUM

HELIOTROPE BOUQUET

BASS

by Scott Joplin & Louis Chauvin

arr. Denis Bloodworth

Slowly

8 *mf*

5 *mf*

9

13

17 *to Coda* \oplus

21 *f* 3

25 3

29 3

33 1 2 *D.S. al coda*

Heliotrope Bouquet

CODA \oplus 39

41 41

45 45

49 49

52 52

56 56

60 60

65 65

69 69

ALEXANDER'S RAGTIME BAND

BASS

Irving Berlin
arr. Denis Bloodworth

With a bounce

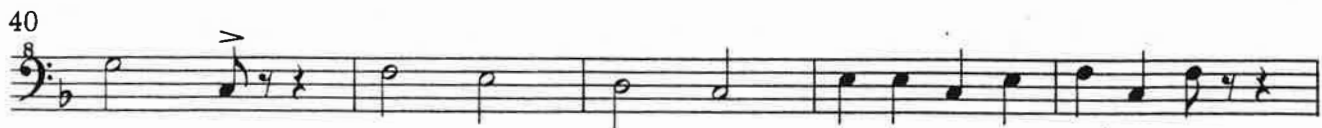

Alexander's Ragtime Band Bass

45

50

55

WHISTLING RUFUS

Kerry Mills
trans. Philip Evry

Jaunty, but not too fast
2

5

sim. staccato

10

16

4

Bass Whistling Rufus

22

sim.

28

34

1 2

39

sim.

44

49

2

TRIO 55
melody

61

67

1 2

74

81

D.S. al fine senza rep.

THE TEDDY BEARS' PICNIC

BASS

John Bratton
arr. Robin Benton

Moderato

Teddy Bear Bass page 2

56

f

62 **TRIO**

p

68

74

f

80

86 *to Coda* \oplus

92

p *f*

98

p *f*

104 *D.S. al coda*

CODA

\oplus

115